FRISCO WALTZ
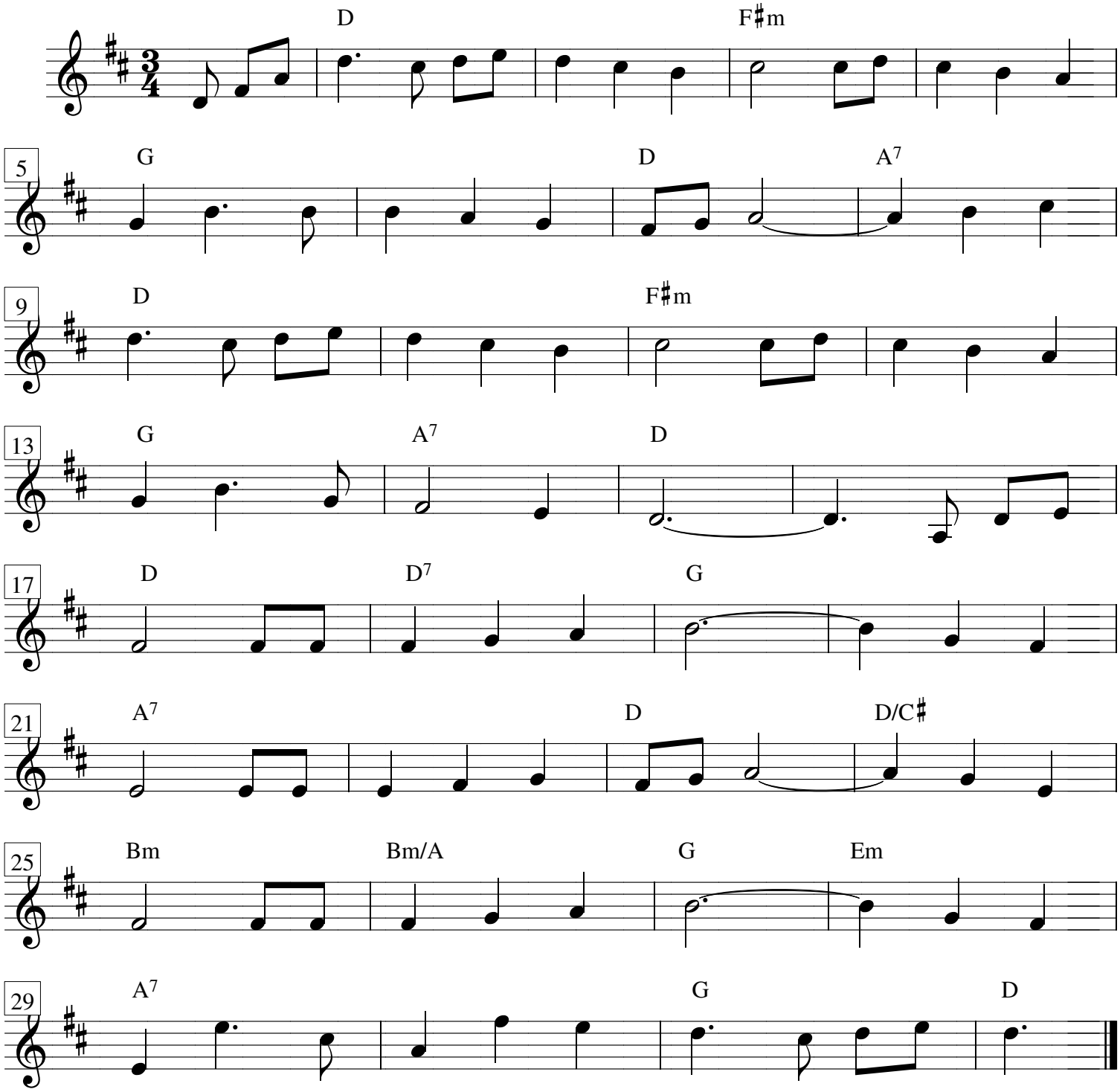
(c) Ward Allen